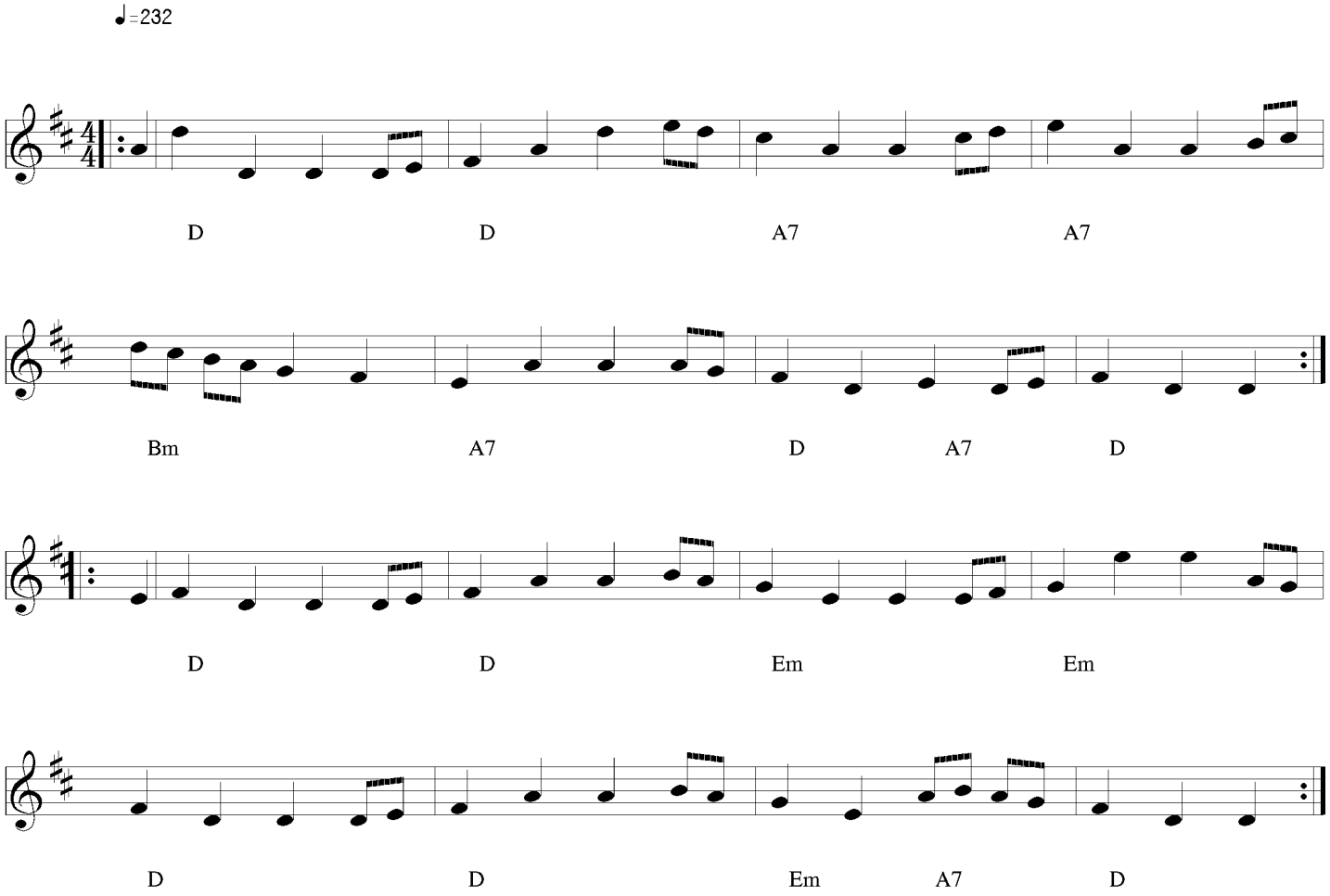# Snout and Ears